"ESPANITA"

SPANISH WALTZES BY GEORGE ROSEY.

FROM "ART AND ARTISTS."

PIANO SOLO, 60.
ORCHESTRA, 10 parts and Piano, 75.
FULL ORCHESTRA, 1.15.
FULL MILITARY BAND, 2.00
BANJO SOLO, 50.
BANJO and PIANO, 75.
GUITAR SOLO, 50.

MANDOLIN SOLO, 40.
TWO MANDOLINS, 60.
MANDOLIN and GUITAR, 50.
TWO MANDOLINS and GUITAR, 75.
MANDOLIN and PIANO, 65.
TWO MANDOLINS and PIANO, 75.

Published by JOS. W. STERN & Co 45 East 20th St. New York.

SONGS THAT SHOULD BE IN EVERY HOME.

Try Them and You Will Buy Them.

A Beautiful and Refined Ballad.

ONE SMILE FROM HER.

Words and Music by Chas. Shackford.

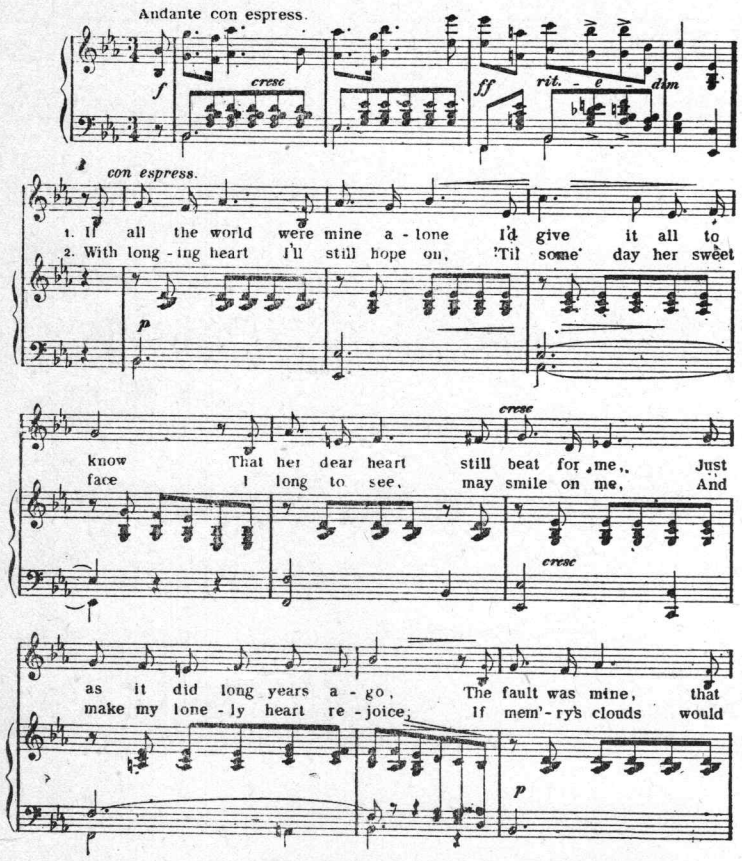

The Most Beautiful Descriptive Song in Years

WONT YOU BE MY' LITTLE GIRL.

DESCRIPTIVE BALLAD.

Words by ISAAC G. REYNOLDS. Music by HOMER TOURJEE

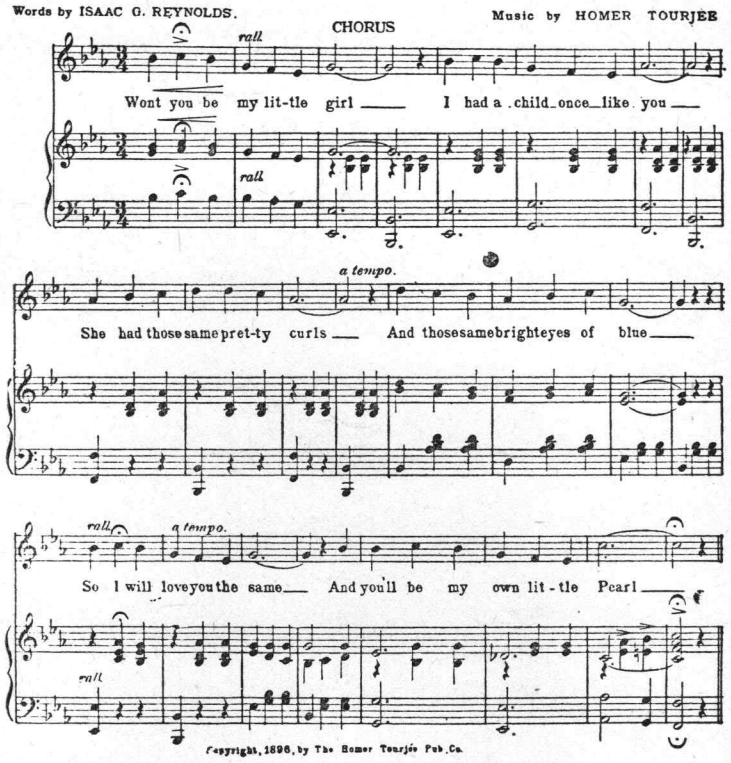

Copyright, 1896, by The Homer Tourjée Pub. Co.

HELENE MORA'S POPULAR SONG HIT.

KATHLEEN.

Written, composed and sung by HELENE MORA.

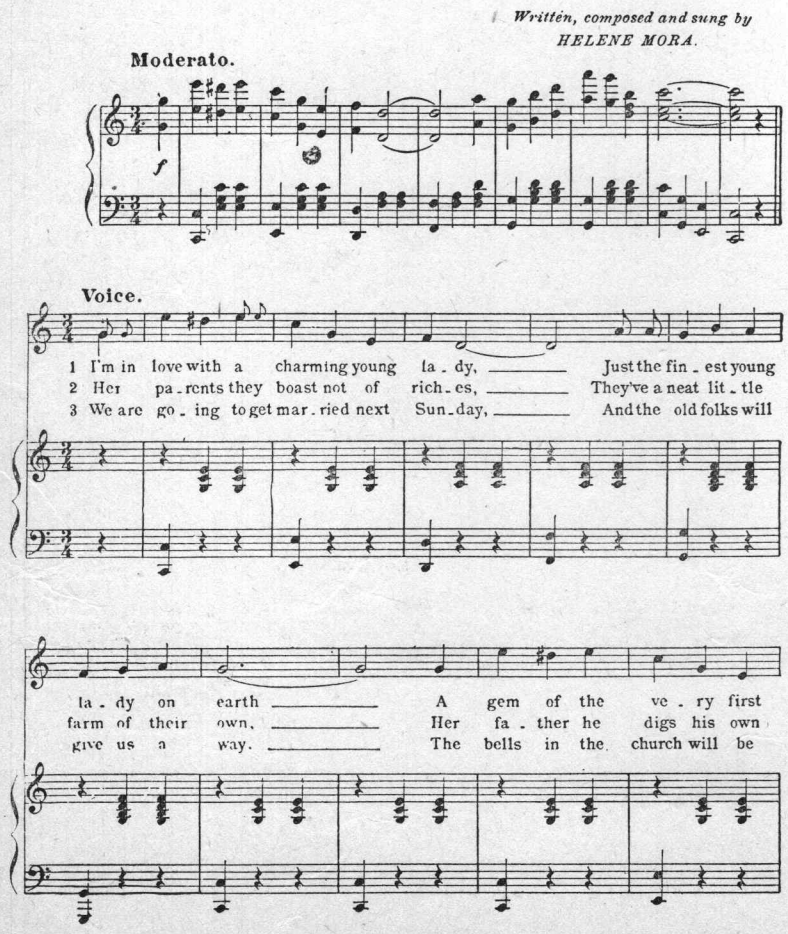

LATEST SUCCESS

By the Girl Who Wrote... Sweet Rosie O'Grady.

MAMIE REILLY.

Words and Music by Maude Nugent.

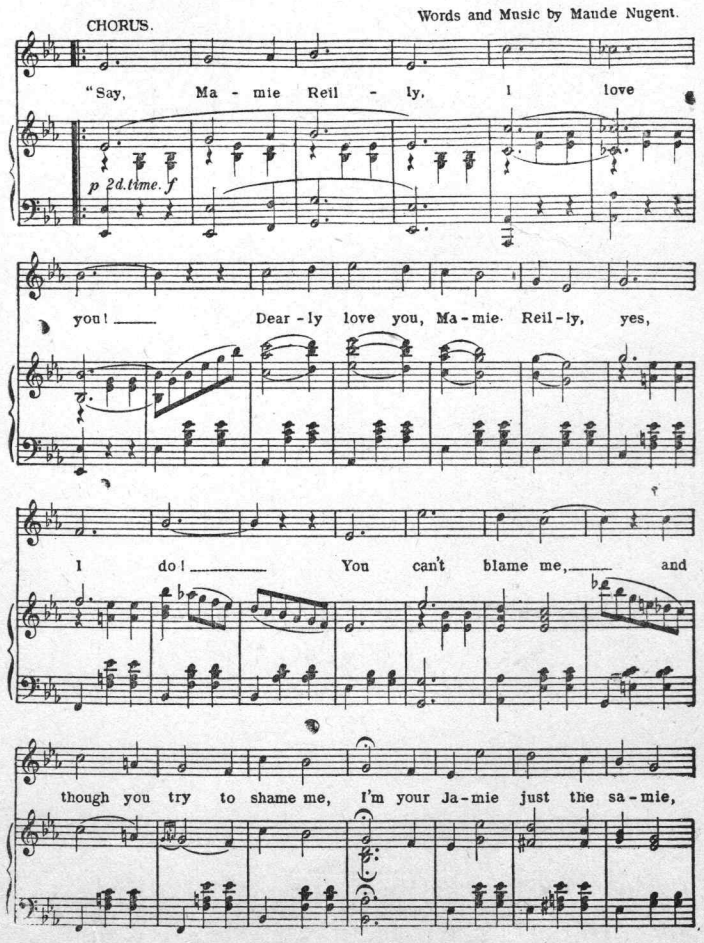

3 Complete Copies For Sale at all Music Stores

A First Night Success!

AS SUNG WITH

Primrose & West's Minstrels.

THE CRIMSON CHAIN,

or

I WANT TO GO BACK TO MY HOME.

CHORUS.

I want to go back to my home a - gain, ... I

want to hear my moth - er's voice, ... I

want to press my fa - ther's kind - ly hands ..... And

make his poor old heart re - joice; I

ELI GREEN'S CAKE-WALK.

Words by Dave Reed Jr. Music by Sadie Koninsky

CHORUS.

Swing round and show yo' clothes my la-dy, Don't you take yo'

marcato.

peepers off dat cake, We'll make these other coons look shady, Dar is

no mis-take. Say gal, you is a red hot member!

Goodness! won't we make de people talk, Dat cake will make us bofe re-

Beautiful Ballad . . . .

By the Authors of "The Little Lost Child."

No-one ever loved you more than I.

Words by EDW. B. MARKS. Music by JOS W STERN

Chorus.

No - one ev - - er loved you more than I _____

Though to win you now they all may try, _____ I've

known you since your child-hood, _____ All through the years gone by, _____

Copyright 1896 by Jos W Stern & Co
English Copyright Secured

The Prettiest Love Song in Years

Grace O'Moore.

MAX S WITT
arr. by G. M ROSENBERG

Grace O' Moore is the girl I love _____

p 2nd time in 8va ad lib.

true to me she is as the stars a - bove _____ If

you roam this wide world o'er not a girl can

Copyright, 1895. by Jos. W Stern & Co
(All Rights Reserved.)

COMPLETE COPIES FOR SALE AT ALL MUSIC STORES.

Banjo.

ESPANITA.

Spanish Waltz.

Geo. Rosey.

arr. by PARKE HUNTER.
of Mays & Hunter.

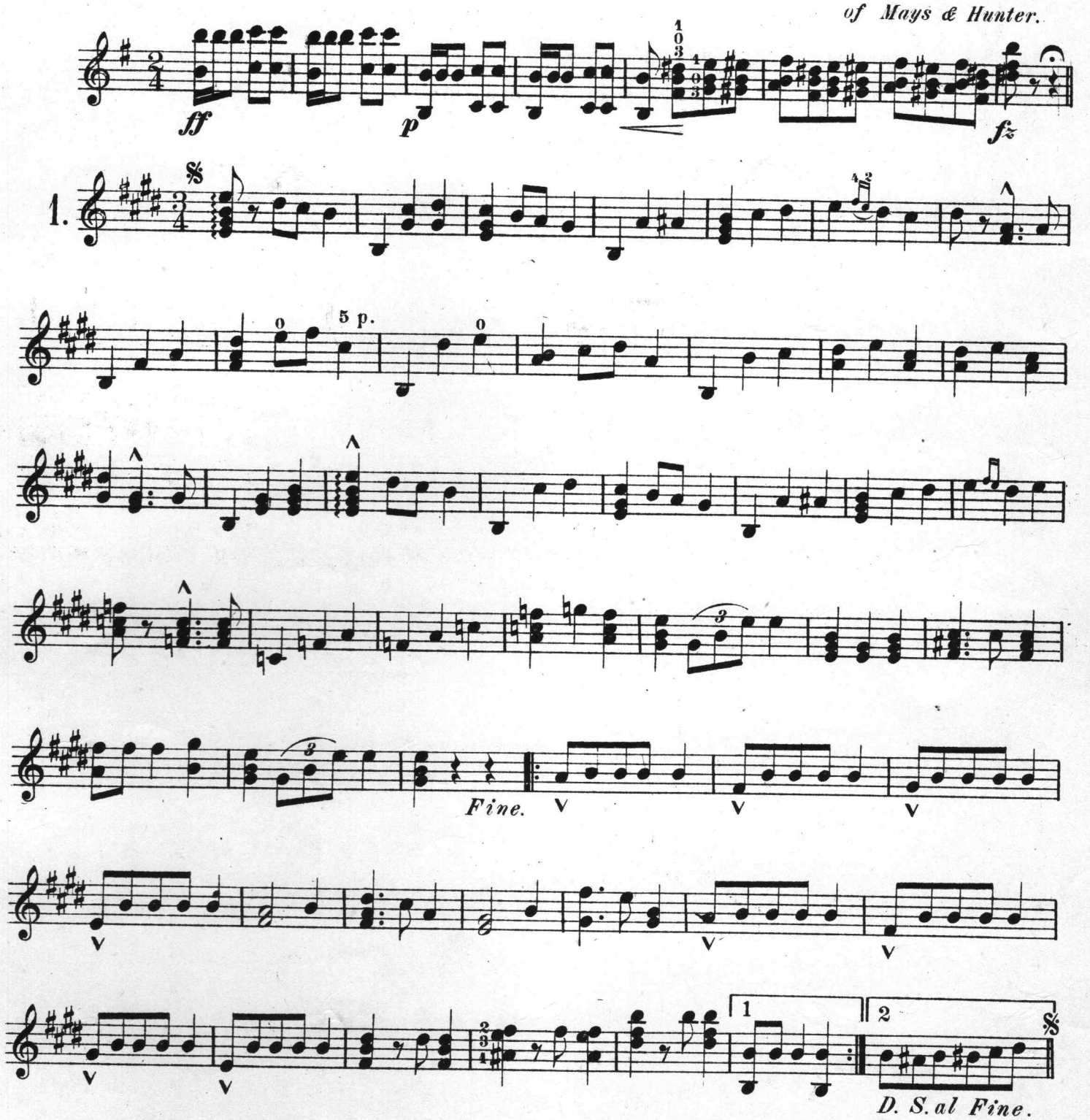

Copyright 1896 by Jos. W. Stern & Co

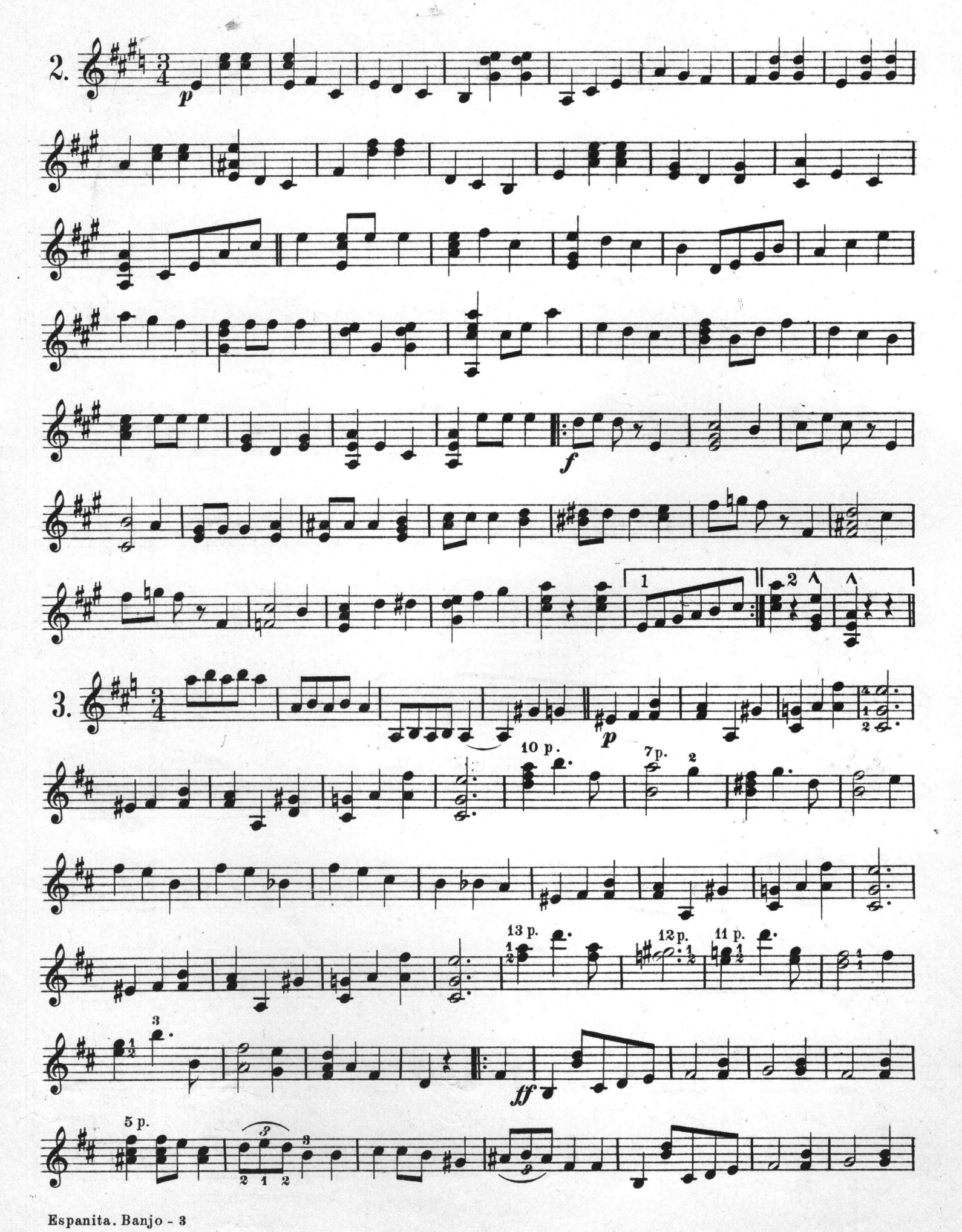
2.
p
f
1
2
3.
p
10 p.
7 p.
13 p.
12 p.
11 p.
ff
5 p.

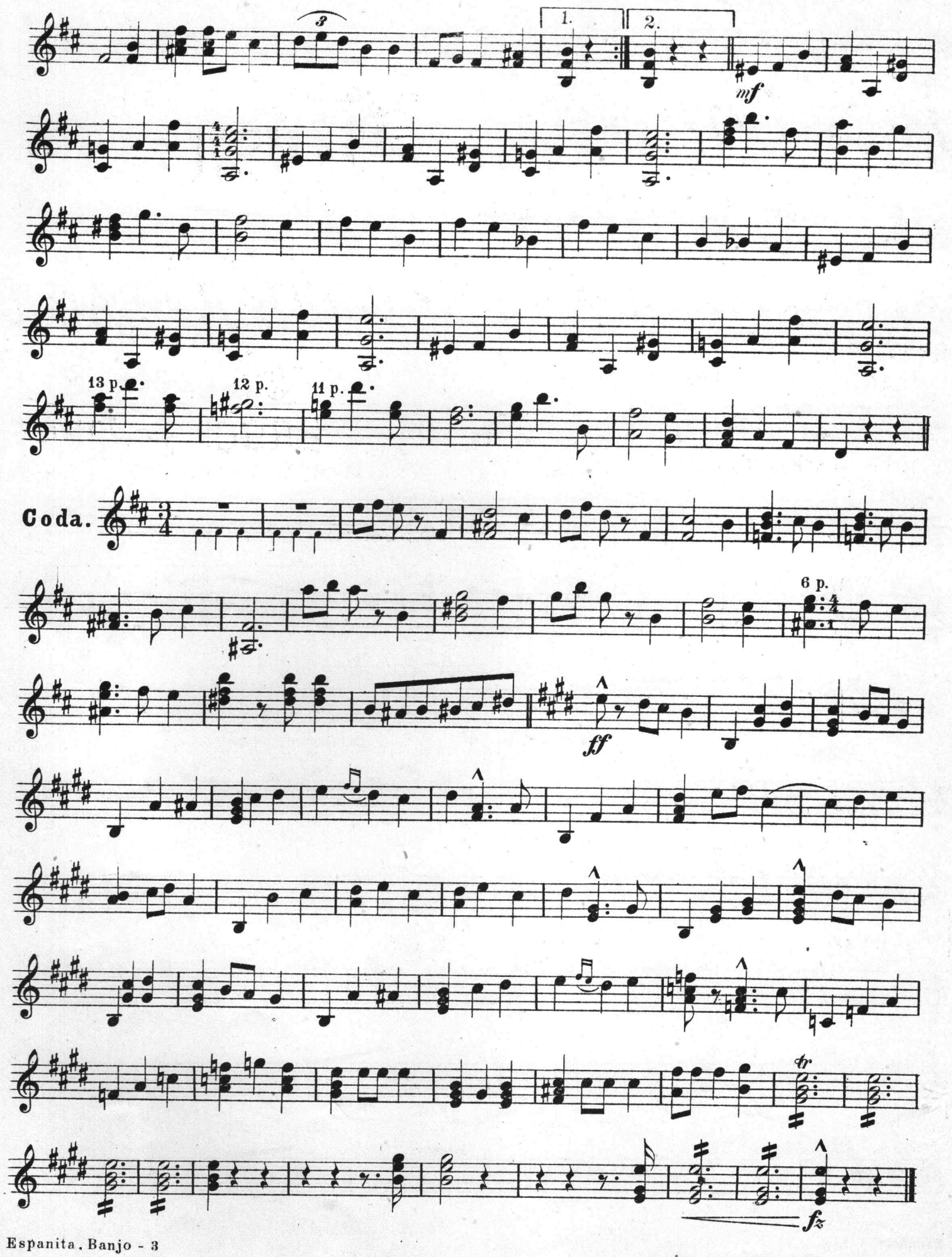
1.
2.
mf
13 p.
12 p.
11 p.
Coda.
6 p.
ff
tr
fz

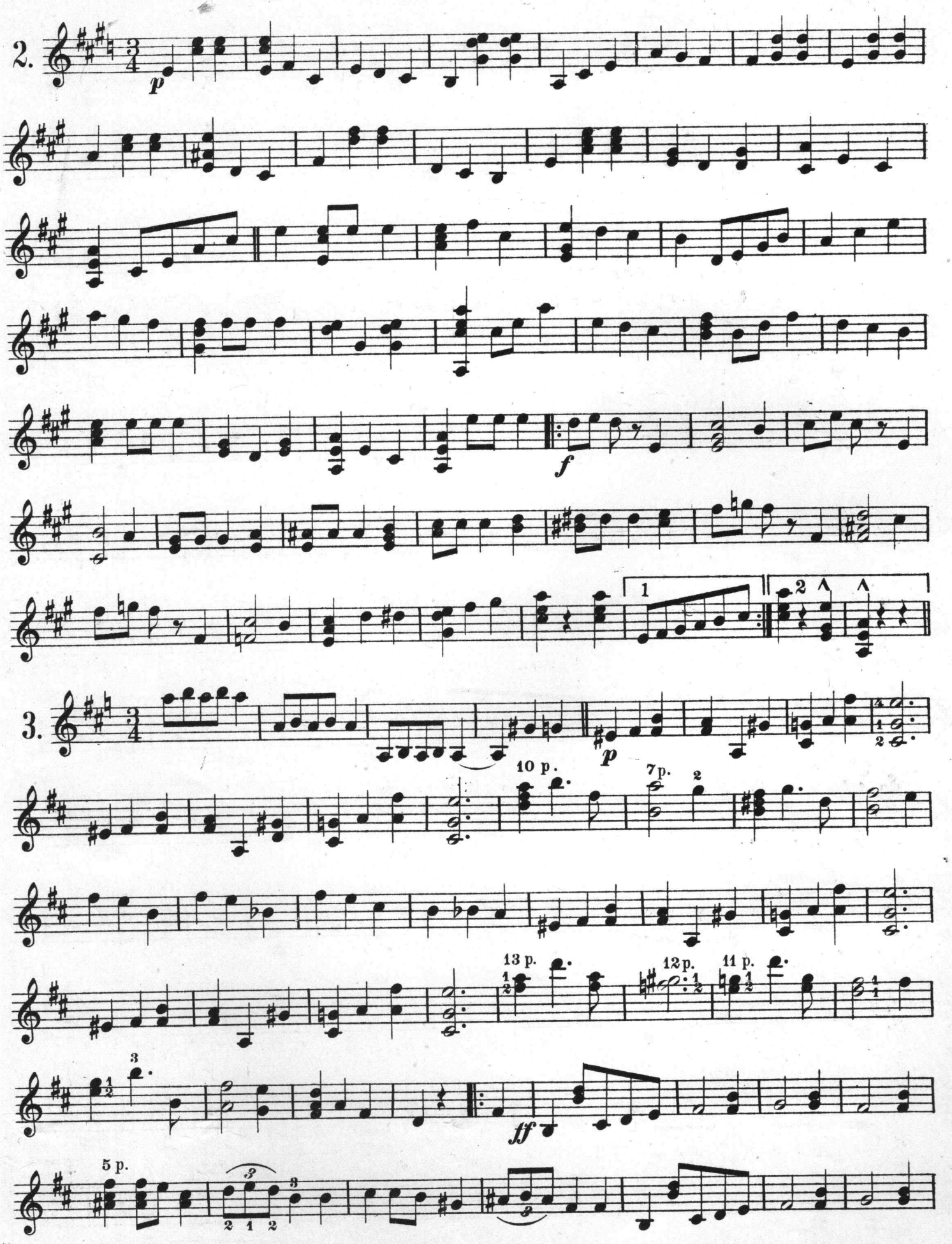
2.
p
f
1
2
3.
p
10 p.
7p.
2
13 p.
12p.
11 p.
3
ff
5 p.

LATEST CATALOGUE OF POPULAR MUSIC FOR THE MANDOLIN, GUITAR AND BANJO.

MANDOLIN AND GUITAR ARRANGEMENTS BY **VINCENT LEON.**
FOR BEGINNERS AND ADVANCED MUSICIANS.

BANJO ARRANGEMENTS BY **BROOKS AND DENTON.**
COMBINED WITH THE SIMPLIFIED METHOD.

PUBLISHED BY
Jos. W. Stern & Co., 45 East 20th St., New York.

		(Composer.)	Mandolin Solo. Price.	Mandolin and Guitar. Price.	Mandolin and Piano. Price.	Two Mandolins. Price.	Two Mandolins and Guitar. Price.	Two Mandolins and Piano. Price.	Mandolin Piano and Guitar. Price.	Two Mandolins Piano and Guitar. Price.	Guitar Solo. Price.	Banjo. Price.	Banjo and Piano. Price.
HONEYMOON.	(March.)	*Rosey.*	40	50	65	60	75	75	75	1.00	40	50	75
ORIENTAL ECHOES.	(March.)	*Rosey.*	40	50	65	60	75	75	75	1.00	. . .	50	75
HANDICAP.	(March.)	*Rosey.*	40	50	65	60	75	75	75	1.00	. . .	50	75
GALLANT KNIGHTS.	(March.)	*Leipziger.*	40	50	65	60	75	75	75	1.00	. . .	. . .	. . .
ANNIVERSARY.	(March.)	*Rosey.*	40	50	65	60	75	75	75	1.00	. . .	50	75
ESPANITA.	(Spanish Waltzes.)	*Rosey.*	40	50	65	60	75	75	75	1.00	. . .	50	75
NO-ONE EVER LOVED YOU MORE THAN I.			30	40	40	40	50	50	50	60			
DOWN IN POVERTY ROW.			30	40	40	40	50	50	50	60			
MY BEST GIRL'S A NEW YORKER.			30	40	40	40	50	50	50	60			
THE TEACHER AND THE BOY.			30	40	40	40	50	50	50	60			

You can't afford to be without

SEND FOR PRICE LIST.

CLARK'S "NEVERWET" STRINGS AND BANJO HEADS.

THEY ARE WATERPROOF.

Strings can be had for Banjo, Guitar, Violin, Viola, 'Cello, Double Bass, Harp, Etc.

Sole Selling Agents, JOS. W. STERN & CO., 45 East 20th Street, New York.

"NEVERWET."
TRADE MARK.

Quality of Tone Increased.
Never Stretch or Break.
Always in Tune.

For Wet Weather, Seashore, and the Mountains.

A First Night Success!

AS SUNG WITH

Primrose & West's Minstrels.

THE CRIMSON CHAIN,

or

I WANT TO GO BACK TO MY HOME.

CHORUS.

I want to go back to my home a - gain, ... I

want to hear my moth - er's voice, ... I

want to press my fa - ther's kind - ly hands ..... And

make his poor old heart re - joice; I

ELI GREEN'S CAKE-WALK.

Words by Dave Reed Jr. Music by Sadie Koninsky

CHORUS.

Swing round and show yo' clothes my la-dy, Don't you take yo'

marcato.

peepers off dat cake, We'll make these other coons look shady, Dar is

no mis-take. Say gal, you is a red hot member!

Goodness! won't we make de people talk, Dat cake will make us bofe re-

Beautiful Ballad . . . .

By the Authors of "The Little Lost Child."

No-one ever loved you more than I.

Words by EDW. B. MARKS. Music by JOS W STERN

Chorus.

No - one ev - - er loved you more than I ____

Though to win you now they all may try, ____ I've

known you since your child-hood, ____ All through the years gone by, ____

Copyright 1896 by Jos W Stern & Co
English Copyright Secured

The Prettiest Love Song in Years

Grace O'Moore.

MAX S WITT
arr. by G.M ROSENBERG

Grace O' Moore is the girl I love ____

p 2nd time in 8va ad lib.

true to me she is as the stars a - bove ____ If

you roam this wide world o'er not a girl can

Copyright, 1895. by Jos. W Stern & Co
(All Rights Reserved.)

COMPLETE COPIES FOR SALE AT ALL MUSIC STORES.

The Popular Novelty of the Hour.

THE SONGS THAT MAGGIE SINGS.

CHORUS. Words and Music by Geo M Cohan

Sweet Ro-sie O' Gra-dy Down in Pov-er-ty Row, My moth-er was a la-dy And all the songs they know El-sie from Chel-sea. The grand pi-an-o rings, And they all join in the cho-rus.

Copyright 1897 by Jos W Stern & Co
English Copyright and performing rights secured and reserved

Monroe H. Rosenfeld's Greatest Darkey Creation

I DON'T CARE IF YO' NEBBER COMES BACK.

SONG AND CHORUS.

Words by Raymond A. Browne. CHORUS. Music by Monroe H. Rosenfeld

I don't care if you nebber comes back, Git a move on you, nig-ger. do! Lots a-more coons in dis yere town, So I won't grieve af-ter you! Heaps o' niggers dat I kin boss, And dar's none of 'em half so black; So

Copyright 1897 by Jos. W. Stern & Co.
English Copyright and performing rights secured and reserved.

A Popular Writer's Greatest Descriptive Song.

GOING FOR A PARDON.

Words by James Thornton and Clara Hauenschild. Music by James Thornton.

Andante moderato.

1. The rail-road train was crowded, on a cold De-cem-ber day, Con-
2. The con-duc-tor tried to an-swer, but he could-n't make re-ply, As
3. When the gov'-nor heard her sto-ry, he wondered at her plea; As

-duc-tor shouted, "Tickets!" in his old ac-cus-tomed way; When a
with his big, rough hand he wiped a tear-drop from his eye: Soft-ly
from her ba-by lips came forth, "Please set my fa-ther free, He is

Copyright 1896 by Jos. W. Stern & Co. English Copyright Secured.

Latest Beautiful Ballad of Sentiment

by the Author of "GRACE O'MOORE."

DON'T LET HER LOSE HER WAY.

Written by Geo. Taggart. CHORUS. Composed by Max S Wis

"Don't let her lose her way!" ... Her mother used to say, "Your know you are true, I trust her to you, You won't let her turn nor stray! She is my life, my all! Don't let her fall nor fall Re-

Copyright 1897 by Jos. W. Stern & Co.
English Copyright and performing rights secured and reserved.

Complete Copies For Sale at all Music Stores.